School enrollment

Published Every Friday

Mount Vernon Signal.

Es'

VOLUME XXIV. MT. VERNON, ROCKCASTLE COUNTY, KY., FRIDAY, FEBRUARY, 10. 1911. NUMBER -

LIVINGSTON

Mr. and Mr. George Painter of Brodhead, have been visiting their daughter Mrs E. Rice for the past few days.—John Lear, of Carico, Jackson county, was in our midst Monday.—R. A. Whitehead left for the west Saturday. He will visit Oklahoma and Tex. Bert said he was going to look out a home, but we think when he ges there and views the land where the sugar ponds and fritter trees are said to be he will think of the little smoky town on the river and like the prodigal son, will arise and come thither.

We read with pleasure the article written by John Renner, who is in the west. He says he thinks he knows the Livingston scribe. I think you should for many happy days have we spent together when we were teaching school on old Skegg creek. 18 years is a long time but events occur that point us back where the memory of man runneth not to the contrary.—Master George Sambrook, who is attending school at London, was with his parents, Judge and Mrs. Sambrook, Sunday.—O. D Bryant, of Mt. Vernon, is freight agent here—J. P. E. Drummond has returned from Florida. –George Pope seems to be getting weaker.—J. M. Foure has moved into the Susie Mullins house on Main Street.—Tom Baker a son of W. M. Baker, and Herbert Adams, son of Mrs. Uriah Adams, Sunday went to a coal mine and found a keg of powder and by some means got fire to it and the powder was set off and the boys badly burned. It is thought that the Baker boy will recover but there is little hopes for the Adams boy. This is a very sad occurence, but can't be helped.

Dr. Amyx is repairing his store house and will soon be ready to move his goods into it.—T. J. Pennington has moved his stock of goods into the drug store and has an up-to-date store in the old stand.—A. Pennington has moved his butcher shop in where the barber shop was and the barber shop is in a side room at Joe Oliver's store.—Geo. and John Mounce, who have been in St Louis for some time, are here visiting their parents, Mr. and Mrs Allen Mounce.—W. G. Rivers is clerking for J H. Dickerson.—There was a good log tide in the river Saturday night and the Ford Lumber Co got about 4000 logs and lost about 400. They will start their big saw mill about the first of the month as they are done planing for a while.—Miss Essie Pike has returned home after a plessant visit to her cousin, Miss Rose Pike, at Brodhead.—Misses Leila Johnson and Bessie Carpenter, of Lebanon Junction, are visiting Mrs. R. Johnson, of this place—Mrs. G. D. Cook has been visiting her parents near Mt. Vernon.—Miss Carrie Kruttger, of Corbin, has been visiting Miss Ethel Hayes—Ed Guinn and little son, James, of Paris, have been visiting his mother the past week.—The wedding bells are ringing, guess who this time?—Miss Renie Thompson was here between trains Thursday.—W. R. Ward was here from Corbin Friday.—Mr Jackson, of London, the harnware drummer, was here Monday.—Miss Willie Benton, of Brodhead, has been the attractive guest of Mrs. W. B. Rice for a few days, but returned home Saturday. Grieve not ————, it is only a few miles down there.—Well it is not decided yet whether the dispatchers will go to Louisville or not, but it looks very much like they will. This we dislike to see, but we can't have our way. We will know more in the near future, but in the event they do go it takes ten men from this office. So you see it will hurt our little town a great deal.—Miss Ruth Painter has returned to her home at Farriston after a pleasant visit to her cousin, Miss Essie Pike.—Bill Cummins was called home on account of the serious illness of his father, Dick Cummins, of Mt. Vernon.—Dr. Carpenter, of Stanford, was here Tuesday to see George Pope, who is very sick.—Dr. A. G. Lovell, of Mt. Vernon, was here a few days ago—Mrs. W. E. McCullough, who has been visiting relatives in Crab Orchard, Tenn., has returned.—We stood on the rail road the other day and counted ten wagons and teams, with ten loads of cross-ties with ten ties to the load, which was 100 ties coming in from one way and some coming ten miles and the mud knee deep. Then say we are having good times. Oh, you Republican prosperity.

Children Cry
FOR FLETCHER'S
CASTORIA

Facts for Weak Women

Nine-tenths of all the sickness of women is due to some derangement or disease of the organs distinctly feminine. Such sickness can be cured—is cured every day by

Dr. Pierce's Favorite Prescription

It Makes Weak Women Strong, Sick Women Well.

It acts directly on the organs affected and is at the same time a general restorative tonic for the whole system. It cures female complaint right in the privacy of home. It makes unnecessary the disagreeable questioning, examinations and local treatment so universally insisted upon by doctors, and so abhorrent to every modest woman.

We shall not particularize here as to the symptoms of those peculiar affections incident to women, but those wanting full information as to their symptoms and means of positive cure are referred to the People's Common Sense Medical Adviser—1008 pages, newly revised and up-to-date Edition, sent *free* on receipt of 21 one-cent stamps to cover cost of mailing *only;* or, in cloth binding for 31 stamps.

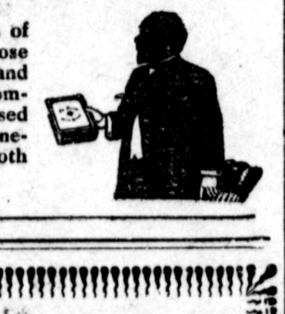

Address Dr. R. V. Pierce, Buffalo, N. Y.

Character Building!

It is surprising hom many good traits of character one may have. The possesion of a Bank Account has a tendency to cultivate more.

Decision of having a bank accoun tis one, and the presistency to keep it is another.

So when we offer to start an account with you, you have the opportunity to start, Thrift of Character. Thrift is highly commendable.

Come in and talk to us and make the start at saving.

Very truly yours,

PEOPLES BANK.

PHONE —.

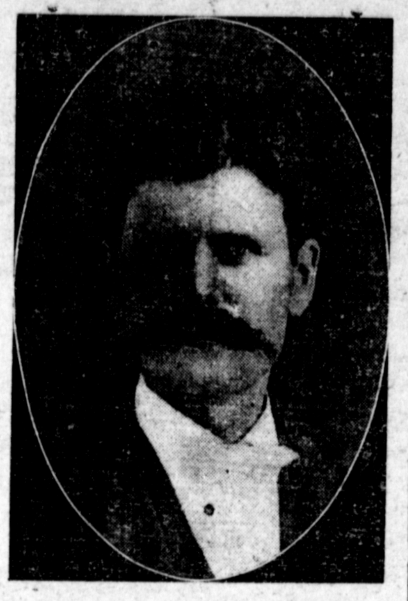

J. F. GRIFFIN.

TO THE REPUBLICAN VOTERS OF THE 17. SENATORIAL DISTRICT OF KENTUCKY:

In submitting my candidacy for the Republican nomination for State Senator from this, the 17th Senatorial District of Kentucky, subject to the action of the Republican party in its primary of March 4th, 1911, I do so with the full knowledge of the paramount issue confronting the people of this district. I have determined to make this race after earnest solicitation from the element of the Republican party of the district, interested in that plank of the platform of the Republican party in its late State campaign, in which it unqualifiedly endorses what is ordinarily referred to as the "County Unit Measure," giving to the citizens of each county the right to say whether spirituous, vinous or malt liquors may be sold or bartered within the county.

If nominated and elected, I promise the voters of this Senatorial district, irrespective of party affiliation, and the Republicans especially, that I will do all in my power to carry out the pledges of the Republican party in it's late State campaign, and all in my power to further legislation and to put same on the statute books, relating to the fulfillment of my party's pledges and to the enactment of laws furthering the cause of temperance in this State, bearing in mind always the pledges that my party has made to the people of this State and District with referrence to the temperance issue. In addition to the above, I will support legislation looking to the improvement of the public highways of Kentucky, and especially this district, and I will favor a bill such as was proposed by the Good Roads Congress which recently held a session in the city of Louisville. I will approve any legislation, the tendency of which is for the betterment of Kentucky, and especially this district, along commercial, individual and educational lines. Our school system especially should be improved. While I have no special bill in mind to suggest, but if nominated and elected I will favor legislation which will give to the rising generation the equal opportunity of any state within the confines of this grand union of States.

My advocacy of the temperance issue is consistent with the life that I have lived, being a total abstainer from the use of intoxicating beverages, and always an advocate of peace and order and good will in the community in which I have lived, standing firmly and steadfastly for the enforcement of the law. I was elected Circuit Court Clerk of Rockcastle County in 1897 and succeed myself holding the office for the period of 12 years, or two terms. Both campaigns for the nomination were fought out on a temperance issue. I retired voluntarily from office and was elected by the citizens of my home town, over my protest and very much against my will, Police Judge of the town of Mt. Vernon, purely because of my advocacy of the enforcement of the prohibitory laws of my county relating to the sale of spirituous, vinous and malt liquors. In the campaign of 1908, I served, at the instance of the Republican Committee and L W. Bethurum, the Republican nominee for Congress, as Campaign Chairman of the Eighth Congressional District of Kentucky, and in this campaign the Democratic majority was reduced more than one half in the District, and party vote increased in my county to near a thousand majority, the largest majority ever given in the county and never equaled since.

I submit the foregoing as my platform and the attitude I have occupied with referrence to the paramount issue of this campaign, and the positions I have held with my party. Upon same I earnestly ask the endorsement of the people, confidently believing that I will receive your votes and the Republican nomination for the office to which I am aspiring, when the poles are closed in this District on the evening of March 4, 1911.

Very respectfully,
J. F. GRIFFIN.

BRODHEAD.

Rev. R. C. Kimball, of Stanford, will preach at the Baptist church Saturday p. m. and Sunday a. m.—W. H Lyons, of Lyons Station, father of Chas. Lyons, was here first of the week.—Cleve Brooks left last Tuesday night for Baxter, Harlan county, where he has accepted a position with the bridge carpenters on a new rail road which is being built through that country.

Will Owens informs us that his singing school at Mt. Vernon is a success beyond a doubt. Each night the house is full and much interest is being manifested.—Several sick people from this part of the county are now at the Sanitorium at Crab Orchard, being treated and so far all are, or seem to be getting better.—Mr. and Mrs. R. H. Batson and little daughter, Cecil, of Lancaster, and Miss Ethel Hilton, of Stanford, visited Mr. and Mrs. J. T. Cherry, last week.—Mrs. E B. Newland and children are visiting her mother, Mrs. Belle Anderson, at Lowell, Ky.—Miss Florence Pennington spent Saturday and Sunday in Mt Vernon.—Miss Katie Price spent Saturday and Sunday at her home in Level Green—Walter Cloyd, of Hazel Patch, was in town Sunday.—Miss Eva Albright was in Maretburg Sunday visiting Miss Lena McCall.—Dr. and Mrs. W. E Graveley spent Tuesday with Mr. and Mrs. Joe Smith, of Hiatt.—Miss Clyde Watson was at home Sunday She was accompanied by her friend, Miss Edith Morris.—Urban Cass and Brack Durham were in Maretbarg Sunday.—Mrs Martha Temple, of Junction City, is visiting friends and relatives here—Mr. Spitler and Roy Robins from the Spitler Sanitorium, at Crab Orchard, were in Town Tuesday.—Mr. Jacob Elder was in Mt. Vernon Sunday.—Anse Boreing has returned to his home in Reading, Ohio, after spending two weeks with friends and relatives here.

Mr. and Mrs. R. H. Hamm, Mrs L. B. Cable and Mr. R. B. Sams spent Sunday in Crab Orchard at the Sanitorium.—Miss Essie Pike has returned to her home in Livingston after spending a week with her cousin, Miss Rosa Pike,—Homer Wallin of Oakdale, Tenn., spent Saturday and Sunday with his aunt, Mrs J. E. Wallin.—Misses Elizabeth, Frances and Hattie Cox, of Corbin, have been visiting their sister, Mrs. N. H. Tucker.—Walter Robins left Tuesday for Corbin to accept a position offered him.—Miss Judith McCall spent Saturday and Sunday at her home in Maretburg.—A protracted meeting is being conducted at the Methodist church by Rev. Chestnut.—Rev. Rogers filled his appointment at the Christian Church last Saturday night, Sunday and Sunday night—Mr. John Signon is home after spending two months with his son at Corbin.—Frank Brooks continues very sick.—Ollie Potts came down from Corbin last Monday night and took the third degree in Masoury.

WIFE GOT TIP TOP ADVICE

"My wife wanted me to take our boy to the doctor to cure an ugly boil," writes D. Frankel, of Stroud, Okla. "I said 'put Bucklen's Arnica Salve on it. "She did so and it cured the boil in a short time." Quickest healer of Burns, Scalds, Cuts, Corns, Bruises, Sprains, Swellings. Best Pile cure on earth. Try it. Only 25c at Chas. C. Davis'.

RESOLUTIONS.

HALL OF JACKSON LODGE NO. 731.

Livingston, Ky.,
Jan. 14, 1911.

At a call meeting of Jackson Lodge No. 731 Jan. 12th, convened to pay the last sad respect to our departed brother, W. C. Mullins, a committee was appointed to write the following resolutions:

It is a sad task and with sorrowing hearts that we as a committee from our lodge, pen these words of love and esteem, which all of our members held for our brother, who was taken from our midst to his unending reward by our Heavenly father, on Wednesday morning January 11. We are at a loss to find words or phrases which can adequately express to his wife and relatives of our brother the deep and sincere sympathy which we feel for them in their sad hour. But we can only refer them for comfort where we must all look, to that One who said: "Let not your heart be troubled; I go to prepare a place for you, that where I am there you may be also".

Bro. Mullins by his geniality, loving and gentle ways and one who always had a kind word for everyone, endeared himself to all who knew him and we shall ever miss his presence among us.

Bro. Mullins was one of the charter members of our lodge, that in his death we have lost a faithful member and the community in which he dwelt a true citizen, therefore be it,

RESOLVED, That we mingle our grief with that of the bereaved wife and relatives and heartily sympathize with them in their sorrow, and bid them look to Him who can comfort the sorrowing, for that consolation no earthly power can give.

RESOLVED, That a page be set apart in the record book of our Lodge, as a memorial and that these resolutions be spread thereon, a copy sent to the widow and a copy sent to the MT. VERNON SIGNAL and Masonic Home Journal for publication.

JACOB SAMBROOKS
J. H. WALTON, } Com.
A. N. BENTLEY

$100 REWARD, $100

The readers of this paper will be pleased to learn that there is at least one dreaded disease that science has been able to cure in all its stages, and that is Catarrh Hall's Catarrh Cure is the only positive cure known to the medical fraternity. Catarrh being a constitutional disease, requires a constitutional treatment. Hall's Catarrh Cure is taken internally, acting directly upon the blood and mucous surfaces of the system thereby destroying the foundation of the disease, and giving the patient strength by building up the constitution and assisting nature in doing its work. The proprietors have so much faith in its curative powers that they offer One Hundred Dollars for any case that it fails to cure. Send for list of testimonials.

Address F. J. CHENEY & Co.
Toledo, O.

Sold by all druggists, 75c.

Take Hall's Family Pills for constipation.

Roosevelt is mercilessly lampooned in an unpublished manuscript of Mark Twain, soon to be offered to collectors at public auction. Mr. Clemens refers to the former executive as a "presidential burden".

LIFE SAVED AT DEATH'S DOOR.

"I never felt so near my grave writes W. R. Patterson, of Wellington, Tex., as when a frighttul cough and lung trouble pulled me down to 100 pounds, in spite of doctor's treatment for two years. My father, mother and two sisters died of consumption, and that I am alive today is due solely to Dr. King's New Discovery, which completely cured me.

Now I weigh 187 pounds and have been well and strong for years." Quick, safe, sure its the best remedy on earth for coughs, colds, lagrippe, asthma, croup, and all throat and lung troubles. 50c & $1.00. Trial bottle free. Guaranteed by Chas. C. Davis

CASTORIA.
Bears the Signature of Chas. H. Fletcher
The Kind You Have Always Bought

COME, SEE FOR YOURSELF.

30 DAYS SALE.

Whit Leather Hose for Ladies Gentlemen and Children, 10c a pair, worth double for wear.

SHOES to fit all kinds of feet at very low prices.

HEAVY UNDERWEAR at Manufacturer's cost.

We have about 4000 pieces Queenswear left at one-half price.

64 piece Dinner Sets only $4 50, worth $7.50.

Don't fail to see our 5c, 10c and 15c counters; you surely will be pleased with them.

Our stock is too large and you will find a great many kinds of Merchandise in this sale that you will buy at sight, for price talks and talks loud.

L. H. DAVIS,
LIVINGSTON, KY.

PROCTOR'S

THE PLACE TO BUY YOUR GROCERIES. You can get what you want, and prices are right.

We are offering—

18 pounds Granulated Sugar,	$1.00
20 pounds No. 6 Brown Sugar,	1.00
9 pounds hogless Lard,	1.00
3 packages Rolled Oats,	25c
3 cans Sugar Corn,	25c
Country Sorghum, per gallon,	45c
New Orleans Molases, per gallon,	45c
Corn Syrup, per gallon,	35c
2 pounds Apricots,	25c

TELEPHONE YOUR ORDERS. WE WILL DELIVER PROMPTLY. PHONE NO. 75

KODAKS

ARE

What We are Showing Now

Brownies from	$1.00 to $5.00
Kodaks from	$5.00 to $15.00

Films to fit all sizes of camera from 6 to 12 exposures—Remembering alwaws that if it isn't an Eastman it isn't a Kodak.

CHAS. C. DAVIS,

LEADING DRUGGIST,

Phone 89 MT. VERNON, KY.

UNDERTAKER.

Our line of Couch Caskets is unexcelled.

Hand-made Coffins furnished

Hearse sent to all parts of the County.

All orders by Wire Promptly Filled.

W. A. COX,

Phone 94-S. MT. VERNON, KY.

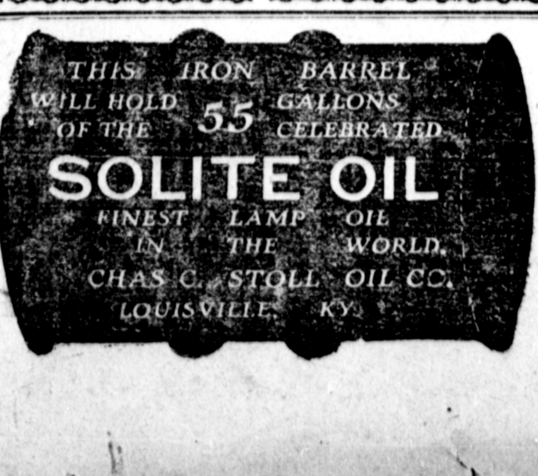

MT VERNON SIGNAL

FRIDAY, Feb. 10. 1911

Published every Friday by
EDGAR S. ALBRIGHT.

SUBSCRIPTION ONE YEAR $1.00

Advertising rates made known on application

MEMBER OF
KENTUCKY PRESS ASSOCIATION

ANNOUNCEMENT.

We are authorized to announce G. M. BALLARD as a candidate for Representative of Rockcastle and Laurel counties subject to the action of the Republican party.

We are authorized to announce R. G. WEBB as a candidate for Representative of Rockcastle and Laurel counties, subject to the action of the Republican party.

We are authorized to announce E. B. Thompson as a candidate for Representative of Rockcastle and Laurel counties, subject to the action of the Republican party.

FOR STATE SENATOR.

We are authorized to announce Senator JOE F. BOSWORTH as a candidate for re-election for State Senator from the Seventeenth Senatorial district, subject to the acction of the Republican party.

We are authorized to announce J. F. GRIFFIN as a candidate for State Senator for the Seventeenth Senatorial district, subject to the action of the Republican party.

MR. Ben Johnson has "writ" a card withdrawing from the race for the Democratic Nomination for Governor. In it he attempts to classify the people of Kentucky in two religious sects,—bigots (meaning protestants) and catholics. He, of all men, should be the last to complain or raise such a question, because for many years he has been elected and re-elected to Congress by the very people he now brands as bigots. Even now he is in Congress by reason of their support. Mr Johnson's own case is a sufficient refutation of the charge that membership in the Catholic church is a bar to political preferment in the State of Kentucky. The card shows upon the face of it that it was ill timed and written while Mr. Johnson was in bad humor and again proves the oft repeated statement,—that no man should act while mad. But worst of all, the publication of his withdrawal shows conclusively that the statements it contained were untrue. Mr Johnson is to be pittied for his bad judgment, rather than to be censured

Big hearted, big brained Charlie Metcalf is doing effective work in the Pineville Sun in the campaign of education for general road building in Kentucky. He is right in saying that the convicts should be put upon the public highways. Other progressive states have long since done the same thing with telling effect. The very best thing Kentucky could do would be construct a highway from Crab Orchard, along the old wilderness road to the Cumberiand Gap. It would be a great educator as well as the best investment Kentucky ever made,

The Middlesboro News Record is also doing efective work in the agitation of this great question. If our mountain peoplo should once experience the joy of good roads such as they have in the Blue Grass country, they would never be satisfied with the present condition. A continued agitation in the country newspapers will finally arouse the farmers and business people to a proper realization of the necessity of having good roads, and when this is once realized, the good road will be forthcoming.

The biggest question before the farmers of Rockcastle county to day is the question of good roads. The biggest question before the business men of Mt. Vernon to-day is the question of roads. It is more important than the tariff or the election of another President; it is more important than the question of reciprocity with Canada; it is more important than the Panama canal. The construction of good roads in Rockcastle would mean more money in the pockets of our farmers and our city people than to have the dam built or a deep water way assured.

WE note with regret the position taken by the Danville Advocate on the question of good roads. If there is any county in the state which should be willing to assist Eastern Kentucky, it should be Boyle county, for many a dollar has Danville obtained from our mountain boys. The Advocate displays such a niggardly spirit. We are thoroughly disappointed in the stand it takes. Aristocratic "Little Briton" seems to be opposed to every thing except that which will help Danville and Boyle county.

This paper, two weeks ago, published a full and complete statement of the financial condition of the town of Mt. Vernon. It was clear, full and complete and shows conclusively that we have a splendid, business-like Board of Trustees. They have acted wisely, economically and certainly for the best interest of the Town. The hope of our people is that they may go on with their good work.

EVERY citizen of our community should be thoroughly imbued with the spirit of our motto: "Do it for Mount Vernon."

MOUNT VERNON people are determined that the town shall blossom as the rose; that her business interests shall grow and that her beauty shall be known throughout ths land. Our citizens are getting more active in the support of our schools, churches, streets and highways.

ARE we taking advantage of the public library at the Langdon Dormitory? It has many good books waiting for us to call and get them.

THE prospects for street lights seem good. Thanks to a progressive Board of Town Trustees, backed by a healthy public sentiment.

CHOOSING BY THE HAIR.

Men with fine, light hair are smart, conceited. If they do not marry until late in life are apt to be selfish,

Men with fine brown hair, light or dark make the best husbands. They are quick, thoughtful, and less apt to be selfish than extreamly light or extreamly dark-haired men.

Men whose hair turns gray prematurely are nearly always good fellows. They are nervous, but are brainy, sympathetic and honorable.

Women with pale blond hair, or the ashy kind, are impulsive, loving fickle. They cannot be depended upon, but are good company.

Those with dark brown hair are very loyal. They are full of sentiment, and easily effected. They enjoy keenly and suffer in proportion.

Women with fine black hair are highly strung. Those with coarse black hair are nearly always mean. All women with dark hair are more tempestuous than those with light hair. The dark eyes and complexions that go with the different shades of dark hair denote strong feeling. They are also more faithful than light haired women.

A piece of flannel dampened with Chamberlain's Liniment and bound on to the affected parts is superior to any plaster. When troubled with lame back or pains in the side or chest give it a trial and you are certain to be more than pleased with the prompt relief which it affords. Sold by Chas. C. Davis

At a special term of the Logan County Court at Russellville Saturday two petitions were filed one asking for an election on the whiskey question in the county and the other in the city.

The ordinance drawn for the purpose of dividing the white from the negro residence in Baltimore was declared invalid.

You are probably aware that pneumonia always results from a cold but you never heard of pneumonia when Chamberlain's Cough Remedy was used. Why take the risk when this remedy may be had for a trifle? For sale by Chas. C. Davis.

COMMISSIONER'S SALE

ROCKCASTLE CIRCUIT COURT.

John W. Marler, Plaintiff
VS)
W. F. Stephens and
Ann Philips, Defendants
and COMMISSIONER'S SALE.
Ann Phillips, Plaintiff
VS
W. F. Stephens and
John W. Marler, Defendants

By virtue of a judgment and order of sale of the Rockcastle Circuit Court, rendered at the January Term 1911, thereof, I shall proceed to offer for sale at the front door of the court house in Mt Vernon, Rockcastle County, Kentucky, to the highest and best bidder, at public auction, on

Monday, the 27th day of February, 1911, between the hours of 9 o'clock a. m. and 4 o'clock p. m. (being regular county court day), on a credit of six months, the following described real estate, located in Rockcastle County, Kentucky, and bounded as follows:

A tract of land lying on the waters of Skeggs Creek and bounded on the north by the lands of B. J. Bethurum and John Fletcher on the east by the lands of J. W. Marler and others; on the south by the lands of G. W. Payne and J. W. Marler; and on the west by the lands of John and Ed Fletcher.

For the purchase price, the purchaser must execute bond, with approved surety, bearing interest from date of sale until paid, and having the force and effect of a judgment. Bidders must be prepared to comply with these terms.

G. S. GRIFFIN.
Master Commissioner. R. C. C.

COMMISSIONER'S SALE

ROCKCASTLE CIRCUIT COURT.

Ada Champ, Galatha Todd
Speed Hunt, Wm. Hunt,
John Hunt, Robert Hunt,
Artie Swinford, May Ambrose, Ollie Hunt, Annie
Hunt, Hellen Griffin, and
Laura Purcell Boring, Plaintiffs
VS) COMMISSIONER'S SALE.
P. Y. Hunt, Defendant.

By virtue of a judgment and order of sale of the Rockcastle Circuit Court, rendered at the January Term, 1911, thereof, I shall proceed to offer for sale at the front door of the court house in Mt. Vernon, Rockcastle County, Kentucky, to the highest and best bidder, at public auction, on

Monday, the 27 day of February, 1911, between the hours of 9 a. m. and 4 o'clock p. m. (being regular county court day) on a credit of six months, the following described real estate, located in Rockcastle County, Kentucky, and bounded as follows:

A tract of land consisting of 60 acres, bounded on the north by the lands of E. C. Menifee; on the east by the lands of Richard Adams on the south by the lands of J F. Purcell, and on the west by the lands of John J. Belcher, recently owned by Sallie Prewitt.

For the purchase price, the purchaser must execute bond, with approved surety, bearing interest from date of sale until paid and having the force and effect of a judgment. Bidders must be prepared to comply with these terms.

G. S. GRIFFIN,
Master Commissioner, R C. C.

Prussia has a population of 40,157,573, according to the census of December 1, 1910.

SEE FOR YOURSELF

by a personal call that we sell exactly what we advertise. That our stock is the largest in town and our prices, quality considered, are the lowest to be had any where. That's why McKENZIE'S is the most popular Furniture house in Rockcastle.

RUGS

ORIENTALS—EUROPEANS—DOMESTIC.

This department has been a delight to every customer who has seen it. Thes Rugs have been bought right and are sold at the right price.

AIR TIGHT HEATING STOVES that will heat one room, two rooms or the whole house and will hold fire over night. Price $3.75 and up.

S. B. McKENZIE.

THE FURNITURE MAN

Phone 113. MT. VERNON, KY.

FEBRUARY BARGAINS

DAILY

Courier-Journal

AT ONE-HALF PRICE

If you will bring or send us your subscription during the month of February we will send you

THE SIGNAL

ONE YEAR

AND THE

DAILY COURIER-JOURNAL

FOUR MONTHS

FOR ONLY

$1.75

Or this paper ONE YEAR and DAILY COURIER-JOURNAL Eight Months for

$2.50

Subscriptions received at this price only during the month of February.

The State and National campaigns are opening and you want to keep posted on political events. Read the Courier-Journal editorials And Mr. Waterson's letters from Europe will be interesting.

Subscription orders under this offer must NOT be sent to the Courier-Journal, but to us.

GRANVILLE OWENS

UNDERTAKER

Brodhead Ky

—COMPLETE LINE—
Coffins, Caskets and Robes.
All Mail, Telegraph or Telephone orders Promptly Filled.

HOW ABOUT YOUR WATCH?

DOES IT KEEP CORRECT TIME?

IF NOT, WHY NOT?

If you are having any such trouble about your watch or clock, just turn it over to us and if it does not run all O. K. it will cost you nothing. We guarantee our work. Give us a trial. We do all kinds of soldering and repair work.

FRANK MOORE,

AT DR. S C DAVIS' DRUG STORE,

MT. VERNON, KY.

Its An Ill Wind That Blows Nobody Good

and while one may bring a shiver to many it will bring dollars to you if you buy Selz Shoes. Keep your feet dry and get you money's worth.

SELZ ☘ ROYAL ☘ BLUE ☘ FOR ☘ MEN

SOMETHING GOOD

When you have some thing good, at a good price we feel like telling our good friends about it, such as Marguerite flour at 70 cents per sack, or $2.75 per hundred. It makes no difference where we get it but how we get it, so we sell it the way we say we do.

GET THE HABIT of coming in—GET THE HABIT of seeing our goods—GET THE HABIT of asking our prices—GET THE HABIT of bein neighborly—GET THE HABIT of trading with us, for we save you money.

REMEMBER THE PRICE WRECKERS.

McKENZIE & McBEE.

Scott's Emulsion

is a wonderful food-medicine for all ages of mankind. It will make the delicate, sickly baby strong and well—will give the pale, anemic girl rosy cheeks and rich, red blood. It will put flesh on the bones of the tired, overworked, thin man, and will keep the aged man or woman in condition to resist colds or pneumonia in the winter.

FOR SALE BY ALL DRUGGISTS

Send 10c., name of paper and this ad. for our beautiful Savings Bank and Child's Sketch-Book. Each bank contains a Good Luck Penny.

SCOTT & BOWNE, 409 Pearl St., New York

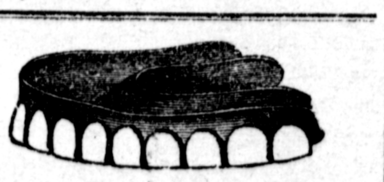

R. W. DYCHE

DENTIST

MT VERNON, KY.

Office at residence on Main St. Crown and Bridge Work a Specialty. Work guaranteed

J C McCLARY

UNDERTAKER and EMBALMER

Stanford, Ky

C. C. Williams,

ATTORNEY-AT-LAW,

MT. VERNON, KY.

☞OFFICE.- On 2nd. floor of The Bank of Mt. Vernon, on Church street.—Special attention given to collections.

Phone No. 80

Children Cry
FOR FLETCHER'S
CASTORIA

How to cure cold is a question in which many are interested just now. Chamberlain's Cough Remedy has won its great reputation and immense sale by its remarkable cure of colds. It can always be depended upon. For sale by Chas C. Davis.

Mount Vernon Monumental WORKS

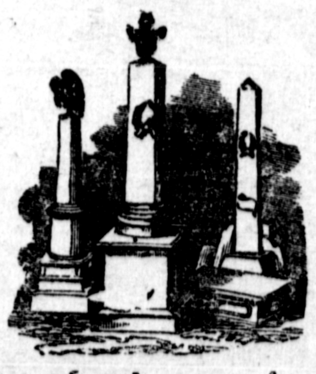

Manufacturer of and DEALER in Marbles and Granite Monuments of all kinds. Estimates furnished on application.

GEO. OWENS Propr

Phone 112

Take What Pill?
Why, a Dr. Miles'
Anti-Pain Pill,

of course. Good for all kinds of pain. Used to relieve Neuralgia, Headache, Nervousness, Rheumatism, Sciatica, Kidney Pains, Lumbago, Locomotor Ataxia, Backache, Stomachache, Periodical Pains of women, and for pain in any part of the body.

"I have used Dr. Miles' medicines for over 12 years and find them excellent. I keep Dr. Miles' Anti-Pain Pills in the house all the time and would not think of taking a journey without them, no matter how short a distance I am going. I cannot praise them enough."

MISS LOU M. CHURCHILL,
63 High St., Penacook, N. H.

At all druggists. 25 doses 25c.
MILES MEDICAL CO., Elkhart, Ind.

MT. VERNON SIGNAL.

MT VERNON, KY. Feb. [illegible]

79 Call up "No. 79" when you want to Communicate with SIGNAL 79

L&N
LOUISVILLE & NASHVILLE R. R. Co.

TIME TABLE.

22 north........ .... 4:55 p m
24 north .... 3:52 a m
23 south ....11:44 a m
21 South .... 12:19 a m

JAS. LANDRUM, Agent.
Phone No. 58.

Entered at the Mt Vernon, Ky. Postoffice as second-class mail matter.

PERSONAL

W. G. Dooley was over from Berea yesterday.

W. M. Poynter is numbered among the sick.

Herbert Henry, of Winchester, was over Sunday.

R. B Mullins will move to Richmond in the spring.

Miss Willie Benton is the charming guest of Miss Sadie Richards.

Mrs. Barnes of Brodhead, is visiting her daughter, Mrs. D. B. Southard.

There will be preaching at the Christian church Sunday morning and evening.

George Johnson expects to move his family back to Mt. Vernon in the near future.

Mrs. Anna Miller leaves to-day for a two weeks visit to her sister, in Pittsburg, Penn.

A daughter of Mr. and Mrs. John Taylor has had diptheria but has about recovered.

Miss Fannie Thompson, of Boyle county, is with her cousins, Misses Susie snd Alza Thompson.

Mrs. L. R. Hughes is with home folks this week. Mr. Hughes was up between trains Sunday.

Mr. and Mrs. Marshbanks are rejoicing over the arrival of their first born, a fine girl baby.

J. H. Branaman, Esmer Hayes, J. M. Coffev and Dr. Laswell were over from Wildie Wednesdav.

Rev. Eber Mullins, of the Christian Church, Barbourville, was with home folks first of the week.

Miss Florence Pennington was the attractive guest of Miss Lenora Parrett from Friday until Sunday.

Miss Jennie Davis, a most faithful and competant assistant in this office, has been very sick since Wednesday.

F. R. Asher was down from Laurel county yesterday and while here rented his Main Street property to A. C. Hiatt.

Mrs. S. F. Bowman and Mrs. Charley Bowman and children, are with Mr. and Mrs. I A. Bowman at Kingston for a few days.

Jim Proctor arrived Tuesday from New Mexico, where he went for his health and is verv much improved. He is with relatives in the country.

A small child of Marion Hamlin had membraneous croup first of the week, but one or two doses of the wonderful anti Toxine has brought the little fellow through o. k.

Mrs. D. N. Williams, who for the past month has been in the Good Samaritan Hospital in Cincinnati, is much better, being able to sit up some and take a little nourishment.

Willian O. Jones, who is now on the Police ferce of New York City was oere this week visiting relatives anb old friends Bill, ai he is familiarly called is a Rock Castle bov whom Rock Castleians ate proud to honor, for by his own efforts, his success in life achieved.

LOCAL

On account of a little mishap with our type just at the last minute, we failed to get in our last issue the announcement of Dr. Francis coming to Mt. Vernon to locate for the practice of his profession, dentistry. Dr. Francis has purchased the residence of Dr. M. L. Myers on Old Main street and will be here just as soon as he can get matters adjusted at his home in Monticello. Dr. Myers was here from Winchester last week to close the deal with Dr. Francis. Dr. Myers will move his family to Winchester just as soon as he can secure a suitable residence and make the other necessary preparations.

O'Bryan and Sweat-On Overalls at Fish's.

$3 50 shoes for $2 39 at Fish's bargain counter to day and Saturday.

Tom Proctor has his butcher shop on West Main about completed.

A fine boy come to live with John Wesley Kirby Sunday morning and they christened him Aden.

Luther Manus has begun the foundation for a business house on the lot purchased from R A. Welch.

Mrs. J. G. Anderson and Mrs. Frank Catron have opened a dress making establishment over Cox Bros. store.

W. H. Owens, the singing school master, closed a successful ten night singing class at the Baptist church last monday night. We understand he will be called for six nights more

The Rockcastle County Medical Society met here yesterday. Papers on LaGrippe by Dr. Joyner, and care of children's teeth, by Dr. Dyche, were read. A banquet was had at the Miller hotel.

FOR SALE:—House and lot, good garden and young fruit trees of all kinds. Good barn. The lot contains one acre. Will sell for cash or credit.

Feb. 3 3t. J. J. LAWRENCE.

Grover Fish was acquitted at Nicholasville last week for the killing of S. E. Welch, the big Berea merchant. The jury was out only 20 minutes. Sentiment was very much in Fish's favor.

At the meeting of the town board last Friday night, a $100 privilege license was placed on malt mead stands, $20 on cocoa cola and other soft drinks and $5 on just the ordinary pop stands. It is probable that at the next meeting a small license will be placed on all business and professional men, and which we believe will be for the interest of all concerned, still board expects to thoroughly consider the matter before passing on it.

WOMAN'S CLUB.

Social meeting February 10th.
Subject,—Patriotism.
Song—"Columbia, the Gem of the Ocean."
Quotations on Patriotism.
Business
Song,
"Colonial and Present Day Women—a contrast."
Reading.
Song—"Our Lincoln "
Address,— 'Anecdotes and Stories of Colonial Days,"
Judge L. W. Bethurum,
Song—"America."

Fairly good crowds attended the two days' session of the Farmer's Institute for Rockcastle county which were held in the court house here Wednesday and yesterday. The institute was organized by W. H. Blair, of the State Department of Agriculture. P. H, Shutts was elected chairman and H. J. Mc Clure, secretary. G S. Griffin was elected delegate for Rockcastle county to the State Farmer's Institute to be held in Mt. Sterling, with D. Cummins and W. M. Arnold, Jr., alternates. J. W. Moore T. R. Mullins, R. G. Moore and P. H. Shutts were named as crop reporters. A number of interesting speeches were made on topics of interest to every farmer, and every one who was present was greatly pleased with the result of the meeting.

ANNIVERSARY:—The Willing Workers of the Christian Church celebrated the Fourth Anniversary of the society, with a most delightful banquet, given in the dining hall, of the Masonic lodge, Wednesday evening. Covers laid for fifty The social function was one of the very interesting features of the evenings' entertainment, Since the organization two of the charter members have have died, Mrs Nannie C. Albright, the first President, and Mrs. F. L Thompson. The roll call showed three charter members absent, Mrs. W. J. Sparks, who was in Louisville, Mrs. Mary Williams, who is in the Infirmary at Cincinnati, and Mrs. W. M. Povnter, who was sick. Mrs. M. E Grimes who is now located at Lexington, was also absent. The Willing Workers have done a great work in Mt Vernon and it might be said that this organization of good women has been the main stay of the Christian Church, and our earnest wish is that their work will prove of greater good in the future than even in the past.

Dick Sowder sold ten shoats to J. J. Hysinger for $52.

James Prewitt sold to Dick Sowder a 3 year old mule for $125.

Preaching morning and evening at the Presbyterian church Sunday.

Elmer Houk sold his 60 acre Maretburg farm to Jonas McKenzie for $2800.

W. M. Bullock sold to Joseph Hensley a small form on dry fork of Skeggs creek.

Dick Sowder sold eight shoats weighing about 100 pounds each, for $65 to James Prewitt.

W. C. Kirby has bought the restaurant of Joe McKenze, and Mr. McKenzie will go in the good business at Marietsburg.

EDITOR, MT VERNON SIGNAL:—

We wish to use the columns of the SIGNAL to make to the patrons of the Graded School of Mt. Vernon a report of the school for the fourth and fifth months ending Jan. 6th and Feb. 3rd, respectively and for the first half year ending January 20th.

The total enrollment to Jan. 6th was 279. Of this number 37 had left school having enrolled on Jan. 6th, 242. The average attendance for the fourth month was 180 2 or 74.4 per cent. of the enrollment.

The number enrolled during the month ending Feb. 3. was 5; the number that left during the month was 12. so that the total number entolled to Feb. 3, was 284, and the number remaining on the roll on Feb. 3, was 235. The average attendance for the fifth month was 197, the per cent of attendance based on enrollment was 76 1.

The attendance for the five months was as follows: First month 167, second month, 199, third month, 181 fourth month 190, fifth month 179; making an average attendance of 183 2 for the five months.

The first half year ended Jan. 20. The reports of scholarship for for the half year were not as satisfactory as might have been wished, but better than for the single months.

Several reports showed an average grade of scholarship above 90 per cent., and the following pupils made 90 per cent. or more in all their classes: Ulysses Hansel, Edna Davis, Sherman Perciful, Annatte Cox, and Raymond Myers. Annette Cox, Mary Mullins, Samuel Sowder and Lillie Mullins were neither absent nor tardy during the half year. Jamie Thompson, John Sowder and Cecil Sowder were not absent during the halt year. Eliza Langford would not have been absent but for the fact that she was sent home one day for fear of diphtheria. Bessie Bryant was absent but one day. Will Thompson, Richard Cox, Maggie Jones, Ruth Landrum. Annie Baker, Chrystal Baker. Annie Ball, Pearl Baker, Charlie St. John, Sherman Perciful and Renie Sowder were neither absent nor tardy during the fourth month.

While but few made 90 per cent. or more in all their classes, there are more who are doing good and faithful work which will show in their reports at the end of the second half year.

And now we wish to say a few words directly to the patrons. Many of you perhaps noticed that the report of your child or of the child under your care showed a grade rather low in deportment. This is often due to a number of unexcused absences which must of course be counted against the deportment of the pupil and for which you are often responsible in your failure to send a written excuse to the teacher. This is not difficult for you to do in case it is necessary for you to keep your child out of school, and since it is the only sure way for us to keep a true record we believe it is not asking too much of you to send us such written excuses Let us urge upon you again the importance of regular and prompt attendance. It is scarcely possible for an ordinary pupil to do the necessary work of school if he is absent as much as one fifth of the time. And now as we begin upon the secend half year let us urge upon you also the importance of attendance until the end of the session for unless a pupil continues his work to the end of the term and takes the final examinations he cannot be promoted to a higher grade for next year's work. We urge you to visit the school and encourage us and the pupils by thus showing your interest in our work.

Respectfully,
T. A. HOUSTON, Principal.

There Are Lots of Good Shoes - but
"STAR BRAND SHOES ARE BETTER"

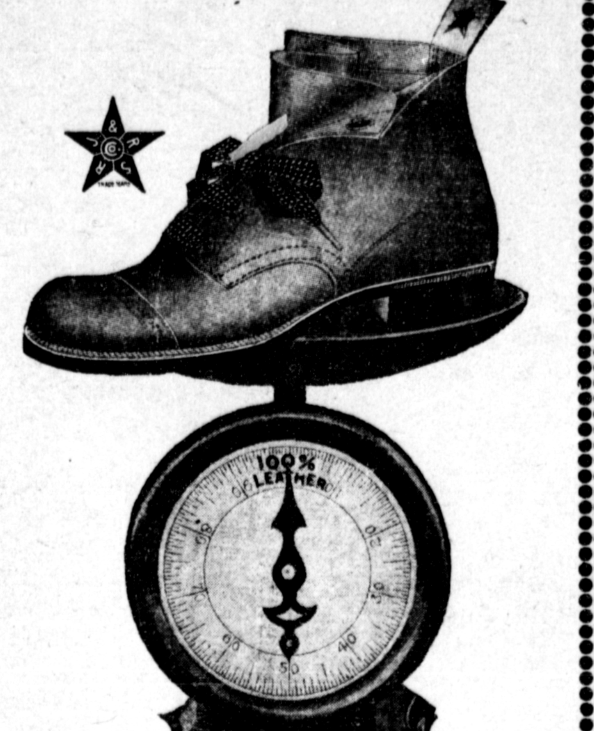

100
Per Cent
Pure
Leather

THE LEATHER used in the famous "Stronger-Than-The-Law" Shoe is one hundred per cent pure. That is, this shoe contains no substitutes for leather. No better material than leather has yet been found for making shoes, but many shoes contain substitutes in the hidden parts—the insoles, counters, heels, etc. because substitutes are cheaper than leather.

The "Stronger-than-The-Law" Shoe is built to withstand the hardets kind of usage. It wears regularly fromeight to wenty-four months and has earned for itslef the enviable reputation of being

The Strongest and Longest Wearing Shoe in the World.

The sole is fastened by a number of special processes which makes it impossible to tear off.

EVERY PAIR GUARANTEED.

We have them for men and boys at the following prices:

Men's $3.75—Boys' $3.00.

Come in and we will be glad to tell you more about the strongest and longest wearing shoe in the world. We fit all feet. Bring us yours.

Mt Vernon's Leading Clothier

ALL AROUND CORNER NEXT TO COURT HOUSE.

Dressmaking over Cox Bros. store, by Mesdames Anderson and Catron Give us a call.

Eberhart, the picture man, will be here until Saturday, Feb. 18

All kinds of photos and penny pictures at Eberhart's, over Proctor's store.

FOR RENT:—My house and garden, to some small family. Some lots to put in tobacco and some corn land.

ALAERT ALBRIGHT,
2 3 2t. Ottawa, Ky.

TAKEN UP:—A black-roan yearling steer came to my place in October 1909. Owner can have same by paying all expenses.

BEN CHILDERS,
Jan. 20 3t Plato Ky.

Deputy Sheriff Cam Mullins arrested Hobe McClure and a boy by the name of Delph, and brought them here Monday charged with trying to wreck the fast train near Livingston by placing an obstruction on the track. Theia trial is set for next Monday.

The board of trustees at their meeting last Friday night, ordered lights for Mt. Vernon, which will be good news to all. The large 2000 candle power, gasoline lights will be installed and a sufficient number to light the town well. All praise is due our splendid board, for meeting and trying to meet every requirement of the town.

EASTER CARDS FREE.

NOT CHEAP TRASH BUT 10 BEAUTIFUL ONES.

I want to send free to every reader of the SIGNAL 10 beautiful imported, embossed colored Easter post cards, all different, without any advertising on them whatever

I do this because I want people to know the high grade cards I carry at manufacturers' prices. If you prefer beautiful Valentine cards say so when you write. All I ask is that you send me 4 cents in one cent stamps to cover postage. Address, C. T Johnson, Pres., Dept 55 Rochester, N Y.

Children Cry
FOR FLETCHER'S
CASTORIA

The Democratic State Executive Committee, at its meeting in Louisville Saturday; acceded to Congressman James' request and amended the primary call so as to include the indorsement of a candidate for United States Senator. Assessments in the different races were fixed and the subcommittee ordered to report again February 17th on its work of arranging primary details.

Sedentary habits, lack of outdoor exercises, insufficient mastication of food, constipation, a torpid liver, worry and anxiety, are the most common causes of stomach troubles. Correct your habits and take Chamberlain's Stomach and liver troubles. Correct your habits and take Chamberlain's Stomach and Liver Tablets and you will soon be well again. For sale by Chas. C. Davis.

Thousands are reported to be dying of starvation in China It is stated that nearly 2,000,000 people are in danger of death unless relief is forth-coming.

BAD CASE OF GRIP

Caused Sore Throat and Tonsilitis. Restored by Peruna.

Mr. W. H. Housley, Stony Point, Tennessee, writes: "Five years ago I took a very severe cold which resulted in la grippe. I never was so bad off. I was in bed several weeks, and when I did get up I had tonsilitis and sore throat.

Mr. W. H. Housley.

"I tried to cure this for eighteen months, but it gradually got worse. A doctor advised me to have my tonsils cut out, but I did not like the idea. Another doctor examined me, and told me the same thing. I finally got a bottle of Peruna, and after I had taken one bottle my throat was better. I bought and used a dozen bottles, and saw I was going to get well, and I did."

PUBLIC SALE.

WEDNESDAY, MARCH 1, 1911

On the 1st day of March 1911. I will offer for sale to the highest and best bidder, the following property on the following terms:

1200 bushels corn in shuck, crib run, and weighed up at 76 pounds per bushel on stock or wagon scales in my barn yard, and will be sold in 5 barrel lots. Not over 5 nor under 3 barrels knocked off at a time. When 3 or 4 barrels are desired instead of of 5, make mention to the clerk.

Also 2 nice sows with 14 pigs 1½ to 2½ months old. 6 nice fat gilts weighing about 175 pounds. The above will be cash in hand on day of sale.

Also one nice small jack, 8 years old, co'or black One pair of good work mules, good size, age about 13 years; one log wagon 3¼ size. Horse stock will sell on easy terms with good bank note at 6 per cent interest.

Will serve loaf bread and boiled ham for lunch.

W. M. BULLOCK,
Hansford, Ky.

HAS NO SUBSTITUTE
ROYAL

BAKING POWDER
Absolutely Pure
The only baking powder made from Royal Grape Cream of Tartar
NO ALUM, NO LIME PHOSPHATE

NOW IS THE TIME TO GET
PENNY PICTURES
25 Pictures for 25 cts
IN FIVE POSITIONS

This work is finished in the latest up to date dark tones, they positively will not fade. You get five different positions, and the price is such that they are within the reach of all. We also make all grades of first-class Photographs at one-half the prices charged in the larger cities.

Come and see and be convinced, bring your friends and don't forget the baby.

HERE FOR TEN DAYS ONLY.

Will be at Mt. Vernon till Saturday, Feb. 18th, located over Proctor's Store.

Cloudy days as good as bright. Come early and avoid the later rush.

BEN. F. EBERHART.

After The Grippe

"I am much pleased, to be able to write and thank you for what Cardui has done for me," writes Mrs. Sarah J. Gilliland, of Siler City, N. C.

"Last February, I had the Grippe, which left me in bad shape. Before that, I had been bothered with female trouble, for ten years, and nothing seemed to cure it.

"At last, I began to take Cardui. I have taken only three bottles, but it has done me more good than all the doctors or than any other medicine I ever took."

Take CARDUI

J 42

The Woman's Tonic

For the after-effects of any serious illness, like the Grip, Cardui is the best tonic you can use.

It builds strength, steadies the nerves, improves the appetite, regulates irregularities and helps bring back the natural glow of health.

Cardui is your best friend, if you only knew it.

Think of the thousands of ladies whom Cardui has helped! What could possibly prevent it from helping you?

Remember you cannot get the benefit of the Cardui ingredients in any other medicine, for they are not for sale in any drug store except in the Cardui bottle. Try Cardui.

Write to: Ladies' Advisory Dept., Chattanooga Medicine Co., Chattanooga, Tenn., for Special Instructions, and 64-page book, "Home Treatment for Women," sent free.

...S AND HIDES

HIGHEST MARKET PRICE PAID FOR RAW FURS AND HIDES

Wool on Commission. Write for price-list mentioning this ad.

Established 1837

...& CO. LOUISVILLE, KY.

MT. VERNON CASKET CO.

PRACTICAL UNDERTAKERS, FUNERAL DIRECTORS, AND EMBALMERS

Mt. Vernon, Ky.

COUCH METALIC CASKETS Coffins and Robes.

Licened Embalmer will have charge of that line of work for the company.

Orders by wire promptly filled. Hearse sent to all points.

GEORGE OWENS, Manager

Office Mt. Vernon Monumental Building PHONE 112

QUEEN & CRESCENT ROUTE

NEW ORLEANS AND MOBILE MARDI GRAS

SPECIAL REDUCED FARES

Tickets on sale February 21, 22, 23, 24, 25, 26 and 27

Good Returning until March 11th, 1911, with Privilege of Extension

STOP OVERS AT ALL PRINCIPAL POINTS

FOR FULL PARTICULARS, CALL ON ANY TICKET AGENT, QUEEN & CRESCENT ROUTE, OR WRITE

H. C. KING, Passenger and Ticket Agent, 101 E. Main Street, Lexington, Ky.

W. A. BECKLER, General Passenger Agent, Ingalls Building, Cincinnati, O.

NEAR MAMMOTH CAVE

B. G. Bus. Univ.

Bookkeeping Shorthand Telegraphy Typewriting English—Penmanship Business Administration

POSITIONS PLENTIFUL. UNUSUALLY CHEAP BOARD.

Bowling Green Business University, Incorporated

Bowling Green, Ky.

MENTION THIS PAPER AND GET A BEAUTIFUL SOUVENIR OF MAMMOTH CAVE

Convenience of the Savings Account.

Many persons keep their money here as a permanent investment because the risk of loaning to individuals is avoided. As an investment, you can compute the net returns accurately. Small amounts may be added at any time. A savings account offers a profitable means to realize on funds that are idle, awaiting investment. You may withdraw a part or the entire amount at any time. With a determination to save you are always welcome here. Why not lend your money to the bank? As borrowers, we stand ready to receive such amounts as you can save from time to time. We will pay you a regular rate of interest on your money. We'll explain in detail if you will call at the bank.

THE BANK OF MT. VERNON,

(INCORPORATED.)

MT. VERNON, KENTUCKY.

WINTER TOURIST TICKETS —TO—

FLORIDA

AND ALL SOUTHERN RESORTS

ON SALE DAILY —VIA—

QUEEN & CRESCENT ROUTE

GOOD RETURNING UNTIL MAY 31, 1911.

FOR FULL PARTICULARS, CALL ON ANY AGENT QUEEN & CRESCENT ROUTE, OR WRITE

H. C. KING, Passenger and Ticket Agent, 101 E. Main St., LEXINGTON, KY.

Commissioner's Sale

ROCKCASTLE CIRCUIT COURT.

C. C. William, John H. Walton and J. F. Griffin ..... Plaintiffs.

VS { Commissioner's Sale.

Mary Owens, Delilah Elkin Estill Elkin, Fred Elkin and Kitty Wood ..... Defendants.

By virtue of a judgement and order of sale of the Rockcastle Circuit court rendered at the January term, 1911 thereof, I shall proceed to offer for sale at the front door of the Court house in Mt. Vernon, Rockcastle county Kentucky, to the highest and best bidder, at public auction, on Monday, the 27th day of February, 1911, between the hours of 9 o'clock a. m. and 4 o'clock p. m., being regular county court day, on a credit of six months, the following described real estate, located in Rockcastle county, Ky. on the waters of Horse lick, a small part of it being in Jackson county, and consisting of two tracts:

1st tract. The first tract is thus bounded: Beginning at a white oak, black oak and black gum, the 19th corner to a survey made in the name of William McClure, thence S 83 E 100 poles to Trace branch to a white oak; thence N 22 E 32 poles to a gum; thence N 20 E 25 poles to a gum; thence N 5 W 98 poles to a white oak; thence running up Burton's spring branch N 88 W 110 poles to a white oak on the side of a hill; thence N 63 W 95 poles to two large pines on a ridge about 150 yards from a path that leads to said Burton's house; thence S 35 W 112 poles to a stake; thence S 70 E 205 poles to a black oak and small post oak on the side of a hill and corner to the McClure survey; thence with his line N 70 E 67 poles to the beginning.

2nd tract. The second tract is described as follows: Beginning at a black oak known as Champ Mullins' old corner and standing on a hill about 20 rods southwardly from a place called the burnt cabbins; thence a former line S 65 E 306 poles to a stake in the middle of Horse Lick creek at a mill dam, a sycamore marked as pointer on the west side of the creek; thence down the middle of the creek and county line S 10 E 24 poles, S 33 E 30 poles, S 55 E 19 poles to a stake in the creek and a large poplar pointer, standing on the south side of the creek and in line of the 400 acre survey; thence S 17 W 76 poles to a small hickory and black oak on the ridge; thence N 60 W 240 pales to a spotted oak and hickory on a high point; thence N 31 W 160 poles to the beginning.

For the purchase price the purchaser must execute bond with approved surety bearing interest from day of sale until paid, and having the force and effect of a judgment. Bidders must be prepared to comply with these terms.

G. S. GRIFFIN,
Master Com. R. C. C.

Commissioner's Sale

ROCKCASTLE CIRCUIT COURT.

Thompson Baker, Jesse Baker, Lillie Baker, Bird Baker, Lee Baker, Grace Baker and Dollie Baker, ... Plaintiffs.

vt { Commissioner's Sale

Nancy Robins, ... Defendant.

By virtue of a judgment and order of sale of the Rockcastle Circuit Court, rendered at the January term, 1911 thereof, I shall proceed to offer for sale at the court house in Mt. Vernon, Rockcastle County Kentucky, to the highest and best bidder, at public auction, on Monday, the 27th day of February, 1911, between the hours of 9 o'clock a. m. and 4 o'clock p. m., it being regular County Court day, on a credit of six months, the following described real estate, located in Rockcastle County Kentucky, and bounded as follows:

One tract of land located near the town of Brodhead and on the waters of Dicks river and bounded as follows: Beginning at r rock pile with pointers, southwest of the W T Smith tract, in a small branch; thence N 53 W 59 poles to a stake with pointers, in the line of said Smith tract; thence N 38 E 13 poles to a stake, T. S. Frith's line, with pointers; thence S 53 E 59 poles to a stake near the branch in the line of J. E Woodyard and T. S. Frith; thence S 38 W 13 poles to the beginning, containing 4 3-4 acres, by survey.

For the purchase price the purchaser must execute bond with approved surety bearing interest from date of sale until paid, and having the force and effect of a judgment. Bidders must be prepared to comply with these terms.

G. S. GRIFFIN,
Master Com. R. C. C.

Commissioner's Sale

ROCKCASTLE CIRCUIT COURT.

G. D. Clark, ... Plaintiff

vs—Commissioner's Sale.

Lester Clark and Eva Clark, Defendants

By virtue of a judgment and order of sale of the Rockcastle Circuit Court, rendered at the Jan. term 1911, thereof, I shall proceed to offer for sale at the front door of the court house, in Mt. Vernon, Rockcastle County, Ky, to the highest and best bidder, at public auction, on Monday, the 27th day of February 1911, between the hours of 9 a m. and 4 p. m, being regular County Court day, on a creeit of six month, the following described real estate located in Rock castle County, Ky., and bounded as follows:

One tract of land located in Rockcastle county, Ky., on the waters of Clear creek and beginning at a spruce pine stand ag close to the east side of the aforesaid creek, it being a corner also to the land of J. J. Berry; thence S 75 E 32 poles to a stake at a fence close to the lower side of the road, with a shumac pointer; thence running with the fence N 41 E 10 poles to a stake: thence continuing with the fence N 47 E 40 poles to a small black oak on a narrow ridge; thence continuing with the ridge and with the fence N 66 E 50 poles to a stake at the foot of a large cliff; thence down the cliff N 64 E 46 poles to a white oak and beech on a narrow point in Calloway's old line; thence with said line N 25 poles to a stake in the middle of aforesaid Clear creek; thence N 5 W 10 poles and 17 links to a stake in the creek, corner to a tract of land once owned by T. C. Viars, thence with Oiars' line S 41 W 4 poles and 9 links to a stake in the creek; thence N 54 3-4 W 6 poles to a stake in same; thence N 38½ W 18 1-4 poles to a stake in the creek and in the county road, with elm pointers; thence with the creek N 19 1-2 W 20 poles to a stake; thence S 79 w 16 poles to a stake; thence S 8 E 22 poles to a beech stump, corner to a school house lot and running 8 poles to a dogwood on the west side of the county road, it being another corner to the said school house lot; thence with the line of said lot, N 86 W 10 poles to a stake thence S 31 W 40 poles to a stake and white oak, called for but now gon; thence T 21 W 50 poles to a white oak in the mouth of a hollow on the bank of branch; thence N 50 W 40 poles to a buckeye and poplar; thence N 7[illegible] 85 poles to a hornbeam and [illegible] cliff: thence S 5 W 42 poles to a buckeye in a hollow corner to James Cain: thence S 65 E 68 poles to a beech and gum on the bank of Clear creek; thence up the creek with same N 80 E 50 poles to the beginning, and containing 75 acres more or less.

For the purchase price the purchaser must execute bond with approved surety, bearing interest from date of sale until paid, and having the force and effect of a judgment. Bidders must be prepared to comply with these terms

G. S. GRIFFIN,
Master Com. R C C

Commissioner's Sale

ROCKCASTLE CIRCUIT COURT.

L. L. Thompson. Adminstrator of W. H. Rowe, deceased Pl'ff.

vs } Commissioner's sale

Wm. T. Adams, James B Adams, and Allen Adams, guardian of Wm T Adams and James B Adams, ... Defendants.

By virtue of a judgment and order of sale of the Rockcastle Circuit Court, rendered at the January term, 1911 thereof, I shall proceed to offer for sale at the front door of the court house in Mt. Vernon, Rockcastle county, Ky, to the highest and best bicder, at public auction, on Monday the 27th day of Feb. 1911, between he hours of 9 o'clock a. m. and 4 o'clock p. m. (being regular county court day) on a credit of six months, the following described real estate, located in Rockcastle county, Ky., and bounded as follows:

Beginning at a large poplar on Long Branch; thence an east course up the hill to Harvey Rowe's line, corner on a white oak; ihence with Harvey Rowe's line a north course to a white oak cornor; thence a northwest course to the hickory corner; thence with Wm. Kinley's line to the top of the ridge to a stone corner; thence a straight line to a white oak corner on the hill side; thence with William Rowo's line to a stone corner at the hranch; thence with said branch to the beginning, containing 40 acres more or less.

For the purchase price the purchaser must execute bond, with approved surety, bearing interest from date of sale until paid, and having the force and effect of a judgement. Bidders must be prepared to comply with these terms.

G S GRIFFIN,
Master Com R C C.

Commissioner's Sale

ROCKCASTLE CIRCUIT COURT.

The Bank of Mt. Vernon Pl'ff.

vs } Commissioner's Sale.

Elize Mullins, Lou McGuire, Ed Mullins, Arch Mullins, George Mulling, Ove Mullins, J. W. Brown, and C C. Williams, Defts.

By virtue of judgment and order of sale of the Rockcastle Circuit Court, rendered at the January term 1911, thereof, I shall proceed to offer for sale at the front door of the court house in Mt. Vernon, Rockcastle county, Ky., to the highest and best bidder, at public auction, on Monday the 27th day of February 1911, between the hours of 9 a. m and 4 o'clock p. m (being county court day) on a credit of siz months, the following described real estate, located in Rockcastle county, Ky, and bounded as follows:

One lot located in Livingston, Rockcastle county Ky, bounded on the north by High street; on the east by the lands of Susan Mullids; on the south by a lot owned by Smith Kelly; and on the west by Gauley road, and fronts 175 feet on High street and runs back of equal width 200 ft.

For the purchase price the purchases must execute bond, with approved surety, bearing interest from date of sale until paid, and having the force and effect of a judgment Bidder must be prepared to comply with these terms.

G S GRIFFIN,
Master Com. R C C

FALLS VICTIM TO THIEVES.

S. W. Bends, of Coal City, Ala. has a justifiable grievance. Two thieves stole his health for twelve years. They were a liver and kidney trouble. Then Dr. King's New Life Pills throddled them. He's well now. Unrivaled for Constipation, Malaria, Headache, Dyspepsia. 25c at Chas C Davis.

Do you want the Signal one yr and Courier Journal daily 8 mo for $2.50?

PINE HILL.

W. H Carmical made a business trip to the country this week —Mrs. Bell Kincer is very sick at her mother's, Mrs Perry.—Pearce Cottongim was called home on account of the illness of his sister, Miss Sallie Cottongim She is better at this time.—W. H. Cottongim is in Corbin, Paris and other points this week on his [illegible] [illegible] improving —Miss Mattie Carmical was visiting her grand mother at Mt Vernon first of the week J. W. McHargue is hauling fire clay for the Louisville Fire Brick Co.—Miss Verhonica Thompson, of E Bernstadt, was the guest of her aunt, Mrs. A H. McFerron the latter part of the week.—Road Master J. F. Burns was here Wednesday.—The Railroad company has had three surveyors here this week straightening the curves in the track—Mrs. Wm. Sowder, of Mt. Vernon, is visiting her mother Mrs. Wm. Baker.—Henry Poteet is with his daughter, Mrs. George Cottongim.—Miss Lottie Carmical is numbered among the sick.—Sunday school at the Baptist church every Sunday.

COMMISSIONER'S SALE

ROCKCASTLE CIRCUIT Court.

Major Gadd, Plaintiff

VS) COMMISSIONER'S SALE.

Harrison Gadd, Elizabeth Ramey, Fanny King, Richard King Defendants

By virtue of a judgment and order of sale of the Rockcastle Circuit Court, rendered at the January Term, 1911, thereof, I shall proceed to offer for sale at the front door of the court house in Mt. Vernon, Rockcastle County, Kentucky, to the highest and best bidder, at public auction, on

Monday, the 27th day of February, 1911, between the hours of 9 o'clock a. m. and 4 o'clock d. m. (being regular county court day), on a credit of six months, the following described real estate, located in Rockcastle, County, Kentucky, and bounded as follows:

Situated on the waters of Big Clear Creek and bounded on the east by the lands of W. A. Hammond; on the north by the lands of Major Gadd and Harrison Gadd, and containing 50 acres, more or less.

For the purchase price the purchaser must execute bond, with approved surety, bearing interest from date of sale until paid, and having the force and effect of a judgment Bidders must be prepared to comply with these terms.

G. S. GRIFFIN,
Master Commissioner, R. C. C.

COMMISSIONERS' SALE

ROCKCASTLE CIRCUIT COURT

W. C. Viars, Administrator of John A. Croucher Deceased, Plaintiff

VS COMMISSIONER'S SALE.

John A. Croucher's Heirs, Defendants.

By virtue of a judgment and order of sale of the Rockcastle Circuit Conrt, rendered at the January Term, 1911, thereof, I shall proceed to offer for sale at the front door of the court house in Mt. Vernon, Rockcastle County, Kentucky, to the highest and best bidder, at public auction, on,

Monday the 27th day of February, 1911, between the hours of 9 o'clock a. m and 4 o'clock p. m. (being regular county court day), on a credit of six months, the following described real estate, located in Rockcastle County, Kentucky, and bounded as follows:

One tract of land located on the headwaters of Clear Creek and bounded on the north by the lands of William Linville; on the east by the lands of H. C. Roulett and Samuel Croucher; on the south by the lands of Louis Roulett; aed on the west by the lands of Bud Anglin, containing ——acres.

For the purchase price the purchaser must execute bond, with approved surety, bearing interest from date of sale until, paid, and having the force and effect of a judgment. Bidders must be prepared to comply with these terms.

G. S. GRIFFIN,
Master Commissioner, R. C. C.

TORTURED FOR 15 YEARS

by a cure-defying stomach trouble that baffled doctors, and resisted all remedies he tried, John W. Modders, of Moddersville, Mich., seemed doomed. He had to sell his farm and give up work. His neighbors said, "he can't live much longer". Whatever I ate distressed me," he wrote, "till I tryed Electric Bitters, which worked such wonders for me that I can now eat things I could not take for years. Its surely a grand remedy for stomach trouble." Just as good for the liver and kidneys. Every bottle guaranteed Only 50c at Chas. C. Davis.

The Mexican rebels united forces south of Juarez and began a fierce battle with the Federel forces at 7 o'clock last night. It was said before the battle began that the rebels would attack the city early this morning.

When a child is in danger a woman will risk her life to protect it. No great act of heroism or risk of life is necassary to protect a child from croup. Give Chamberlain's Cough Remedy and all danger is avoided. For sale by Chas. C Da is.

CASTORIA. The Kind You Have Always Bought

Bears the Signature of Chas. H. Fletcher.

Children Cry for Fletcher's

CASTORIA

The Kind You Have Always Bought, and which has been in use for over 30 years, has borne the signature of Chas. H. Fletcher and has been made under his personal supervision since its infancy. Allow no one to deceive you in this. All Counterfeits, Imitations and "Just-as-good" are but Experiments that trifle with and endanger the health of Infants and Children—Experience against Experiment.

What is CASTORIA

Castoria is a harmless substitute for Castor Oil, Paregoric, Drops and Soothing Syrups. It is Pleasant. It contains neither Opium, Morphine nor other Narcotic substance. Its age is its guarantee. It destroys Worms and allays Feverishness. It cures Diarrhœa and Wind Colic. It relieves Teething Troubles, cures Constipation and Flatulency. It assimilates the Food, regulates the Stomach and Bowels, giving healthy and natural sleep. The Children's Panacea—The Mother's Friend.

GENUINE CASTORIA ALWAYS

Bears the Signature of

Chas. H. Fletcher.

The Kind You Have Always Bought

In Use For Over 30 Years

THE CENTAUR COMPANY, 77 MURRAY STREET, NEW YORK CITY.

SAVING PART OF YOUR INCOME

Is a good habit, and one that should be cultivated by all carerul and prudent persons, but the fact that the comfort of your wife and children is dependent on your earning capacity should not be overlooked, and this earning capacity should be insured for their benefit.

The Participating Income Bond Policy

Affords ideal protection in that it provides—

First—A prompt payment of the amount of the policp in the event of death.

Second—If totally and permanently disabled and your ability to earn a living for your family is destroyed, the company, without cost to you, will keep up your insurance, or will pay the amount of the policy to you in ten equal annual installments.

Third—Should you live to be seventy (70) years old the amount of the policy will be paid you in cash, thns protecting you against poverty and want in your old age.

Commonwealth Life Insurance Company

HOME OFFICE:

Commonwealth Building, 312 W Chestnut

LOUISVILLE, KY.

J. D POWERS, President; MATT O'DOHERTY, Vice President; DR. J. W. GUEST, Medical Director; L. G. RUSSELL, Manager, Industrial Department; DARWIN W JOHNSON, Sec'y and Treas.; I. SMITH HOMANS, Ass't Secretary and Actuary.

D. G. ROACH, Gen'l. Ag't, London, Ky.

I BUY AND SELL REALESTATE

I have on hand at present some very desirable farming land, some mineral and timber land and some town property it's all for sale. come in and see me before you buy. I will sell or exchange with you. You will find me at the Bank of Mt. Vernon. A. B. FURNISH, Mt. Vernon, Ky.

Children Cry FOR FLETCHER'S CASTORIA

JUST PUBLISHED

Webster's NEW INTERNATIONAL Dictionary, (G. & C. Merriam Co., Springfield, Mass.)

400,000 words and phrases. 6000 illustrations. 2700 pages.

Write to the publishers for Specimen Pages.